

PREPARED FOR:  
STEBNITZ BUILDERS

# PLAT OF SURVEY

- OF -

LOT 8 OF CEDAR POINT PARK SUBDIVISION, A SUBDIVISION LYING AND BEING IN SECTION  
6, TOWN 1 NORTH, RANGE 17 EAST, VILLAGE OF WILLIAMS BAY, WALWORTH COUNTY, WISCONSIN

J.K. SURVEYING INC.  
N3705 WILLOWBEND LANE  
LAKE GENEVA, WI, 53147  
262-248-3697

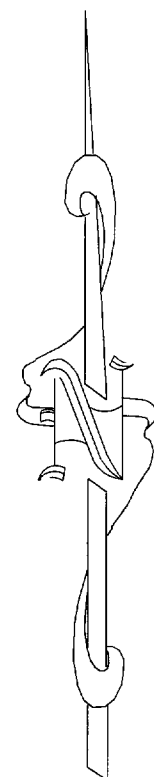

CEDAR POINT DRIVE  
(50.0' WIDE)

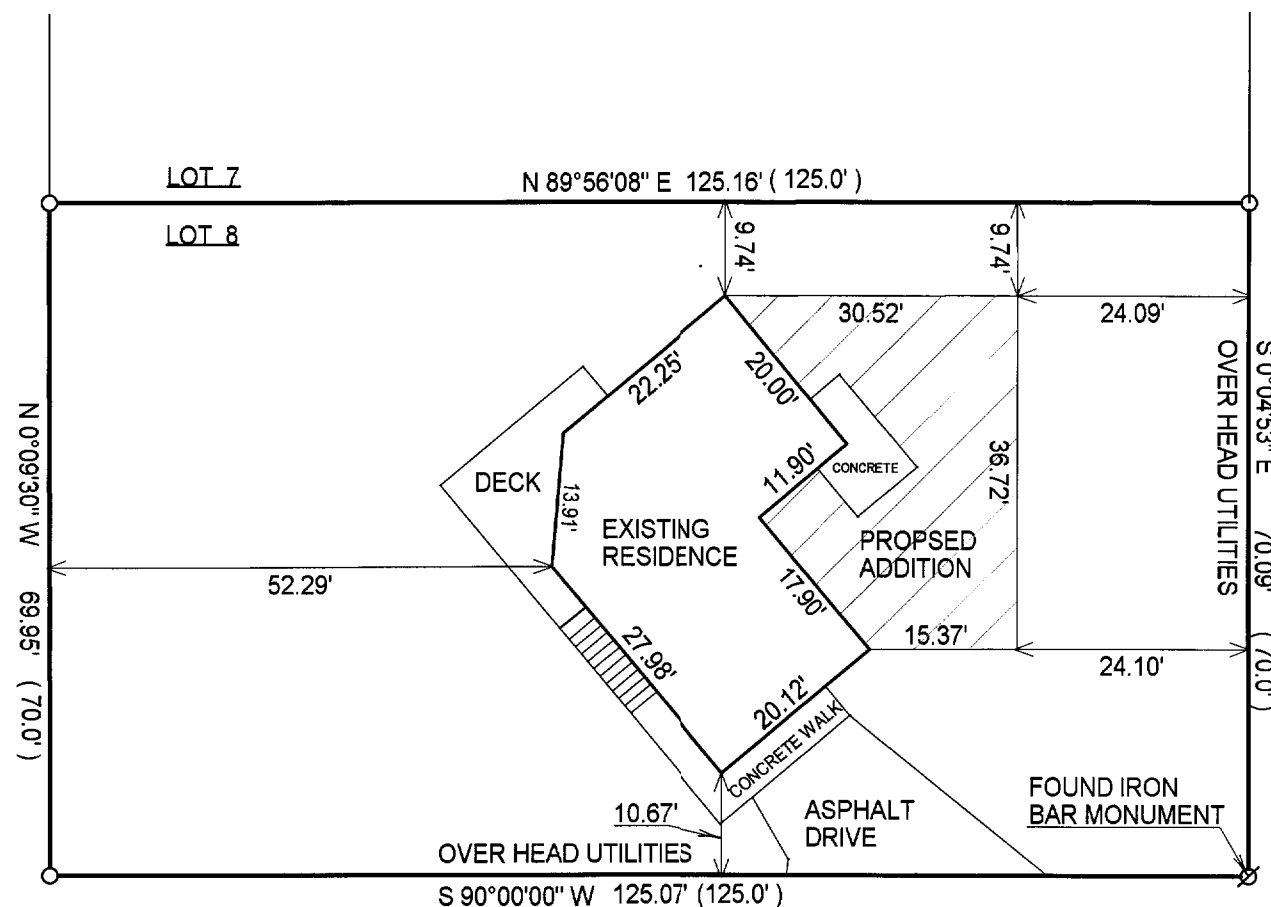

## ROGERS PARKWAY

(50.0' WIDE)

### BEARINGS ARE ASSUMED

COMPARE LEGAL DESCRIPTION ABOVE AND DRAWING WITH DEED. FOR BUILDING RESTRICTIONS AND EASEMENTS NOT SHOWN, REFER TO DEED, ABSTRACT SOURCES AND LOCAL MUNICIPAL CODES. NOTIFY THE SURVEYOR IMMEDIATELY OF ANY DISCREPANCY.

"I hereby certify that I have surveyed the above described property and that the above map is a true representation thereof and shows the size and location of all visible structures, apparent easements and encroachments if any."

This survey is made for the present owners of the property, and those who purchase, mortgage, or guarantee the title thereto, within one year from the date hereof.

DATED THIS 5 TH, DAY OF NOVEMBER 2003

- ( ) = recorded as
- = found iron bar
- = found iron pipe
- = set iron pipe
- = set iron bar

SCALE: 1" = 20'

JOB #: 03-688

TAX ID #: WCP 00007

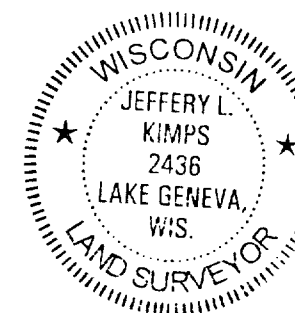

JEFFREY L. KIMPS S - 2436  
Wisconsin Registered Land Surveyor  
(original if signed in red)

011-1810